MCHENRY COUNTY COLLEGE

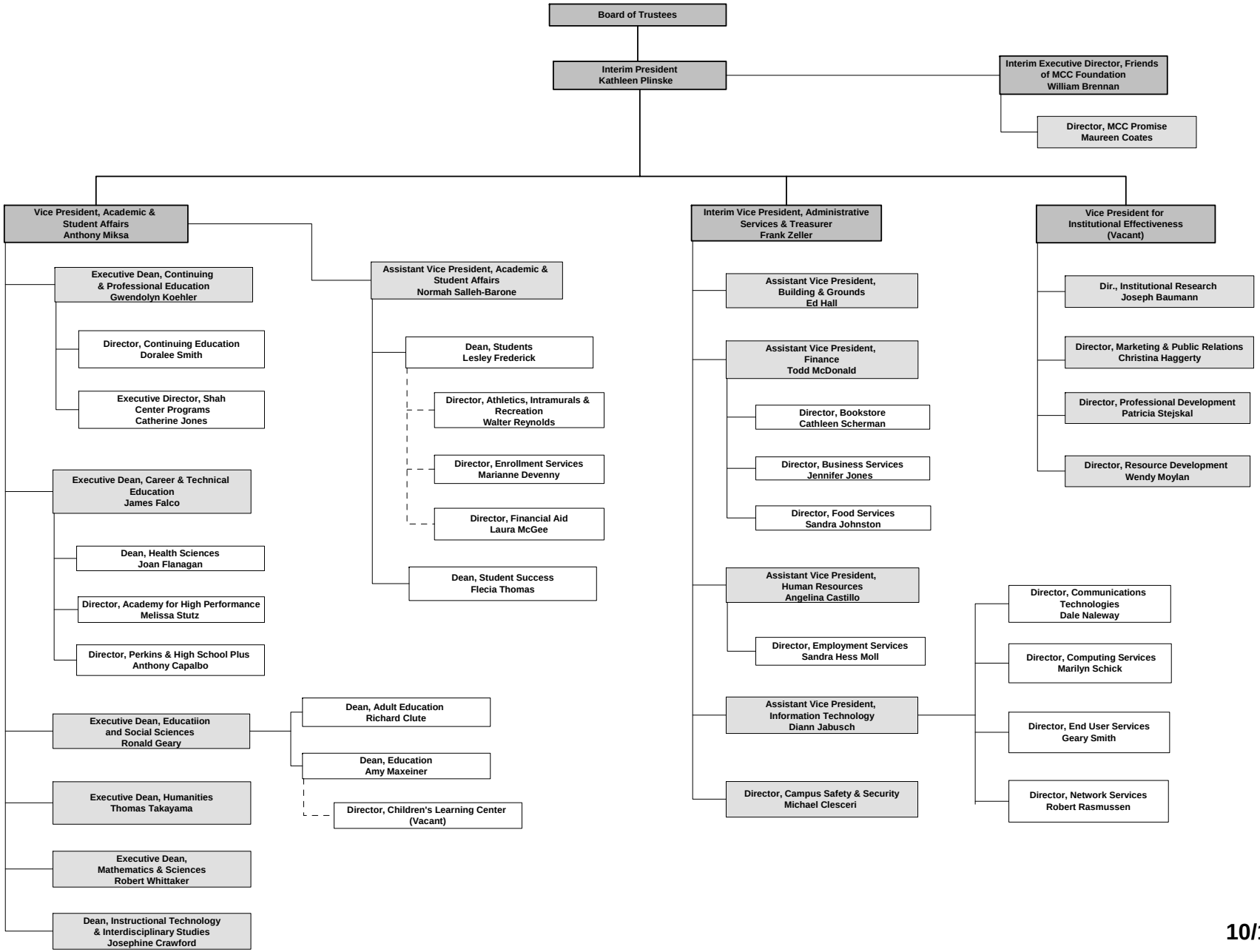

10/17/2009